

PLAT OF SURVEY  
-OF-

LOT 1 OF CERTIFIED SURVEY MAP NO. 794, A REDIVISION OF LOTS 109, 110, 111, 112, AND 113 AND THE VACATED ROAD ADJACENT EAST OF LOTS 109, 110, 111, 112, AND 113 AND THE LANDS ADJACENT TO SAID VACATED ROAD IN O-TON-KAH, WALWORTH COUNTY, WISCONSIN, SAID CERTIFIED SURVEY RECORDED IN THE OFFICE OF THE REGISTER OF DEEDS FOR SAID COUNTY ON JUNE 14, 1978 IN VOL. 3 OF CERTIFIED SURVEYS AT PAGE 334, AS DOC. NO. 34170.

PROPOSED DWELLING WAS STAKED ON ACTUAL CORNERS WITH 5' CONTROL STAKES SET AS SHOWN. THE CONTRACTOR WILL BE RESPONSIBLE TO FIELD VERIFY ALL STAKES FOR LOCATION AND DIMENSION PRIOR TO CONSTRUCTION. IF ANY DISCREPANCIES SHOULD ARISE, NOTIFY THIS OFFICE AT ONCE.

SURVEY FOR: L.H. KRUEGER AND SONS, INC.

PROPOSED ADDRESS: \_\_\_\_\_

PROPOSED FN. FL. \_\_\_\_\_

PROPOSED YD. GR. \_\_\_\_\_

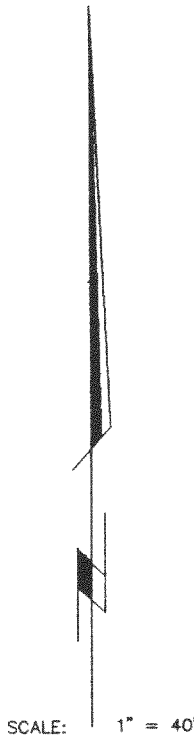

"I hereby certify that I have surveyed the above described property and that the above map is a correct representation thereof and shows the size and location of the property, its exterior boundaries, the location of all visible structures and dimensions of all principal buildings thereon, boundary fences, apparent easements, roadways and encroachments, if any."

"This survey is made for the use of the present owners of the property, and those who purchase, mortgage, or guarantee the title thereto within one year from date hereof."

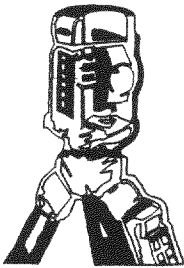

**B.W. SURVEYING**

LAND SURVEYS  
MAPPING AND PLANNING

412 N. PINE STREET  
BURLINGTON, WI 53105  
(414)-767-0225

- LEGEND**
- FOUND IRON PIPE
  - ⌵ FOUND RR SPIKE
  - ✱ SET RR SPIKE
  - ⊗ FOUND IRON ROD
  - × CONTROL STAKE
  - △ SOIL BORING

NOTE: LOT AS PLATTED DOES NOT CLOSE  
0.63' NORTH, SOUTH & 0.35' EAST, WEST

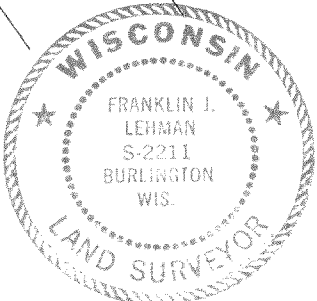
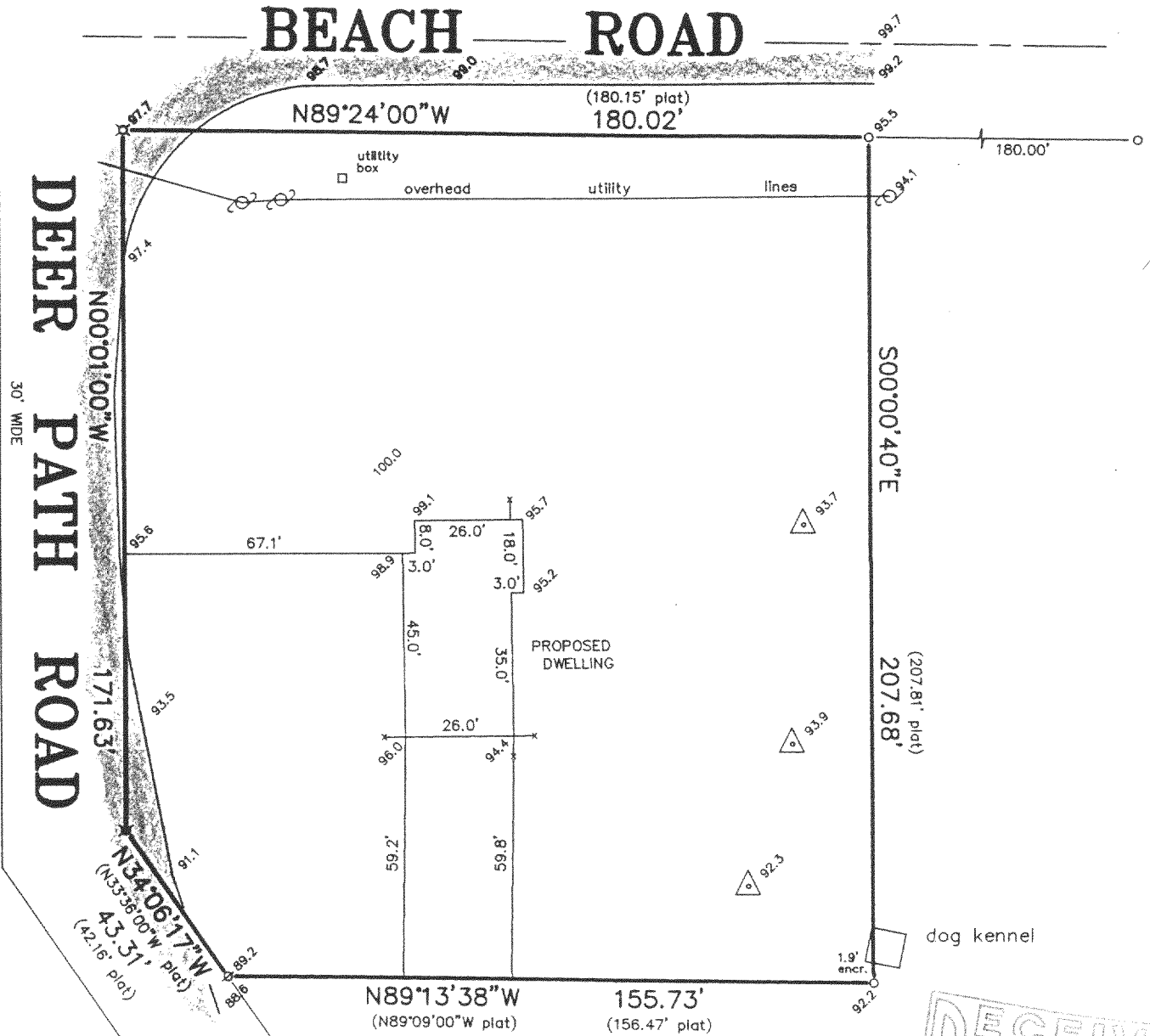

THIS IS NOT AN ORIGINAL PRINT  
UNLESS THIS SEAL IS RED.

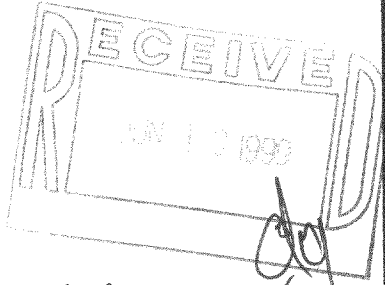

*Franklin J. Lehman*  
FRANKLIN J. LEHMAN S-2211

3-31-99  
DATE

3908  
JOB NUMBER

PA-794-1  
418-1302